

# Orchester-Probespiel für Flöte

Herausgegeben von Christoph Dürichen und Siegfried Kratsch

## Matthäus-Passion

Arie: Aus Liebe will mein Heiland sterben

J. S. Bach

[♩ = 56]

5

8

11

(Fine)

4. Satz (Finale)

Allegro molto [♩ = 126-144]

## Sinfonie Nr. 3 Es-Dur/E<sup>b</sup> major („Eroica“)

L. van Beethoven  
op. 55

171

*ff* *p*

179

*cresc.* *sf* *p* *sempre stacc.*

187

*cresc.* *p*

193

# Ouverture zu Leonore Nr. 3

L. van Beethoven  
op. 72 a

Adagio [♩ = 60-63]

Tempo I (Allegro) [♩ = 120-132]

# NORMA

## SCENA IV. e CAVATINA

37 *Andante sostenuto assai*  
*SOLO*  
*p*  
(VIOLINI)

*Lento*

3. Akt 1. Bild  
Vorspiel

# Carmen

Allegretto quasi Andantino [♩ = 60-72]

Georges Bizet

Solo

*pp dolcissimo*

1 *ppp*

2 *p*

3 *p cresc.*

3 *mf dim.*

*pp dim.*

*pp smorz.*

## Sinfonie Nr. 1

c-Moll/C minor

4. Satz

Più Andante [♩ = 60-63]

Johannes Brahms  
op. 68

38 *f sempre e passionato*

## Sinfonie Nr. 4

e-Moll/E minor

4. Satz

Allegro energico e passionato [♩ = 66-76]

Johannes Brahms  
op. 98

93 *pp dim.*

Solo *espr.*

98 *poco cresc.*

101

# Prélude à l'après-midi d'un faune

Très modéré [ $\text{♩} = 84-92$ ]

Claude Debussy

*p*  
*doux et expressif*

21  
*p*  
*légèrement et expressif*

24  
*p*

27  
Fl.II

28  
*f*  
*dim.*  
*p*

a2

Fl.I<sub>3</sub>

# Sinfonie Nr. 8

G-Dur/G major

## 4. Satz

Allegro ma non troppo [♩ = 120]

Solo

Antonín Dvořák  
op. 88

75 *p*

81 1. 2. 84 *fz* *f*

88 *dim.* *dim.* *p* 1. 2.

# Orpheus

## Pantomime (Reigen seliger Geister)

Christoph W. Gluck

Lento [ $\text{♩} = 48$ ]

\*) Urtext-Fassung

# Sinfonische Metamorphosen

nach Themen von Carl Maria von Weber

Paul Hindemith

Andantino [♩ = 126-132]

**B2** Solo *mf*

**C2**

*f* *mf*

*f* *mf cresc.*

*f*

*dim.* *allarg.* *p*

# Sinfonie Nr. 9

D-Dur/D major

## 1. Satz

Gustav Mahler

Plötzlich bedeutend langsamer und leiser (Lento, Misterioso) [ $\text{♩} = 69-76$ ]

# Ein Sommernachtstraum

## Scherzo

Allegro vivace [♩ = 80-96]

Felix Mendelssohn-Bartholdy  
op. 61

338

344

351

357

364

*cresc.* *dim.*

371

377

*pp*

# Die Zauberflöte

## 1. Akt Nr. 8 Finale

Andante [♩ = 84-92]

W. A. Mozart  
KV 620

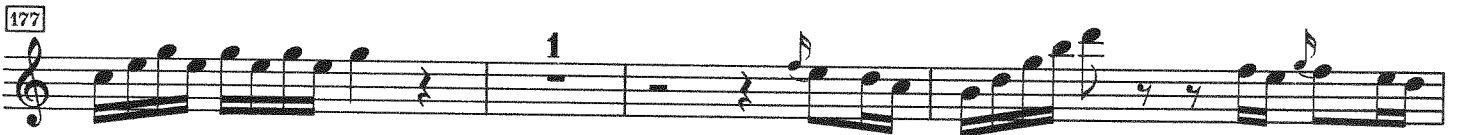
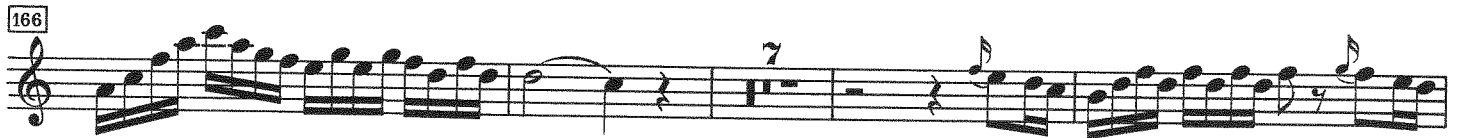

## 2. Akt

### Nr. 13 Arie des Monostatos

Allegro [♩ = 126 - 144]

*sempre pianissimo*

7

5 21 3

29

*mf*

35

40

45

## Nr. 21 Finale

### Marsch

362 Adagio [♩ = 84 - 100]

Solo

362

*tr.*

365

368

*p*

II S. Prokofiev - Sinfonia n. 1 "Classica"

Larghetto

4 30 6 Fl. II

Fl. I 31 *pp molto dolce* *tr* *pp*

*pp*

*tr* 32 6

*pp*

# III

## IV Finale

Molto vivace

Handwritten annotations include 'VS' at the bottom right.

50 *pp*

51 *pp* *p* *f*

52 *f* di - - mi - - nu - -

53 *p* - en - - do

*p*

54 *f* *mf* *mp*

*p* *f*

55 *f* *ff* 3

56 *mp scherzando* 3

57 *f* *ff* *f* *ff*

FLAUTO I

67 *pp*

68 *pp*

69 *pp* *f* *f*

70 *p* di - mi - nu - en - do

71 *p* *f*

72 *ff* *f* *cresc.*

73 *f* *ff* Solo *mp scherzando*

74 3 4 v.i.

75 *p scherzando* *f* *ff* *f*

76 *ff* *ff* *ff*

# Peter und der Wolf

## Der Vogel

Allegro ♩ = 176

Sergej Prokofieff  
op. 67

Très lent [ $\text{♩} = 66$ ]

**176** 2 Solo *p* *expressif et souple*

**177** *mf*

*Retenu légèrement*

*f*

*ppp*

**179** *retenu* *tr* *pp* *ff* *au Mouvt.*

# Wilhelm Tell

## Ouverture

Giacchino Rossini

Andante [♩ = 56-60]

Cor. anglais

Solo

2

180

tr

186

Cor. anglais

tr

194

tr

1

200

204

207

1

211

214

217

tr

tr

221

# Le Carnaval des Animaux

## Nr. 10 Volière

Camille Saint-Saëns

Moderato grazioso [♩ = 84]

# Tod und Verklärung

Largo [♩ = 56]

Richard Strauss  
op. 24

© by C. F. Peters, Frankfurt, Leipzig, London, New York.

# Sinfonia domestica

Richard Strauss  
op. 53

Etwas gemächlich [♩ = 176]

Abdruck mit freundlicher Genehmigung von Bote & Bock, Berlin.

# Salome

Richard Strauss  
op. 54

Etwas ruhiger  
[♩ = 48]

227 *pp* < *mf*

Salomes Tanz  
Ziemlich langsam  
Abbastanza moderato

hervortretend [♩ = 76]

**D** *marcato f*

Etwas zögernd.  
rallentando

*p*

**E** *f* *dim.*

**F** *p*

**G** *pp*

**H** *pp*

*p*

**R**

# Der Rosenkavalier

Richard Strauss  
op. 59

## 1. Aufzug

Kadenz des Flötisten

Tempo di Menuetto [♩ = 88]

1. Fl. **230** *f* *accel.* *cresc.*

2. Fl.

*ff* *ff*

**231** *f*

*f*

**232** *dim.* *p* [Fortsetzung nächste Seite]

Lebhaft  
Vivo [♩ = 100]

# Petruschka

Igor Strawinsky

Vivace M.M. ♩ = 138

Solo

*f* ben marcato

*f* *ff* *fff*

cres - cen - do

[Fortsetzung  
nächste Seite]

60 Cadenza Solo Poco più mosso [ ♩ = 60 ]

*p* >

5

*più p*

61

*poco*

© 1912 by Russischer Musikverlag  
1947 to Boosey & Hawkes/Copyright for all countries  
Mit Genehmigung des Musikverlags Boosey & Hawkes GmbH, Bonn.

## Aida

3. Akt  
1. Szene

Giuseppe Verdi

Andante mosso [♩ = 76]

5

*p*

10

*tr*

14

*tr* *morendo*

52

53

*tr*

58

*tr*

## Rigoletto

## 1. Akt

Arie der Gilda: Caro nome

Allegro assai moderato [♩ = 69-76]

Giuseppe Verdi

*dolce*

4

7