

# LA SCALA DI SETA

OBOE I. e II.

All<sup>o</sup> vivace

Andantino

I.

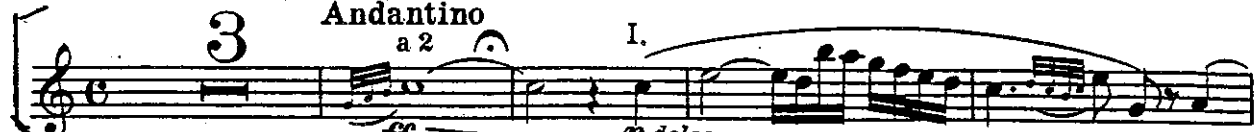

Allegro 15

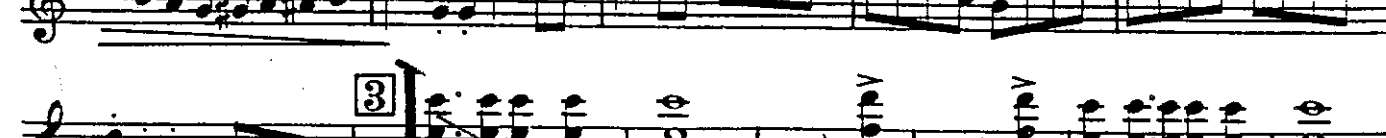
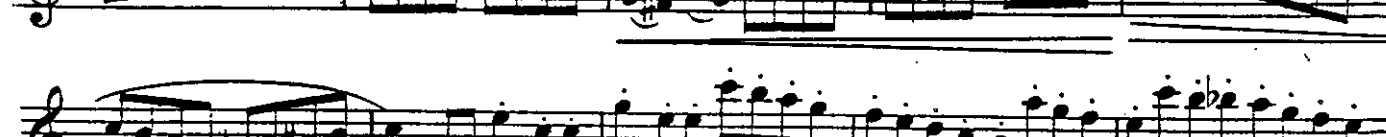
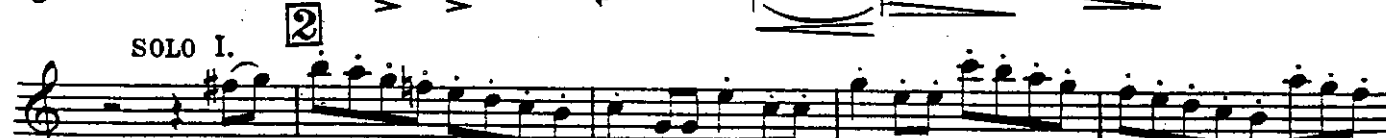

a 2

5

5

6

ATTO II

"RIGOLETTO"

AND.<sup>te</sup> MOSSO ♩ = 60

*sotto voce*

*eres.* *f* male dir **10** Cleto il disse e vo -

*ff*

*ff* - le - te? darmi a Dio **7** *p*

*ff*

# Mendelssohn — Symphony No. 3

## OBOE I

*sempre cresc.* *f* *ff* *dim.* *p* *cresc.* *ff* *dim.*

*p* *cresc.* *ff* *ff* *p* *dim.* *cresc.*

*ff* *dim.* *cresc.* *ff* *ff* *Assai animato.* *bee be*

*ff* *ff* *P.* *9*

*Andante come 1*  
*p* *f* *dim.* *p* *attaca*

*Vivace non troppo.* *1* *20* *Clar. 4/2* *A* *mf*

*cresc.* *f*

*f* *cresc.* *ff*

*f* *f* *f* *f* *f* *f* *f* *f*

*B* *15* *pp* *f* *p* *C*

*p* *pp*

*pp* *11*

Andante con moto

Vc., Cb.

BRAHMS Concerto x violino op. 77

Oboe I

Adagio  
Tutti

Fag. Hr. (Solo)

*p dolce*

8

13

Ob. II *p* *dim.*

20 *p*

28 *mf* *p* Solo

# ČAJKOVSKIJ - SINFONIA N. 4

## 2nd MOVEMENT

Andantino in modo di canzone

(Solo)

708

*p semplice ma grazioso*

(a) **Tempo I**

709

Fl. Cl. *p* Clt. Fl. Clt.

(b)

Fl. Bsn. Fl. Clt. *mf*

710

Bsn. Clt.

## 3rd MOVEMENT. SCHERZO (Allegro)

Meno mosso

711

*f*

Mahler — Symphony No. 3 in D Minor

1. Oboe.

Zweite Abtheilung.

Nº 2.

Tempo di Menuetto. Grazioso.

# Le tombeau de Couperin (1917)

per gentile concessione di EDITIONS DURAND & C. ie - Paris editore proprietario

oboe

Les petites notes, dans toute cette suite, doivent être attaquées sur le temps (\*)

## I PRELUDE Vif (♩. = 92)

Solo

pp

pp

mp

p

Solo

pp

pp

## II FORLANE Allegretto (♩. = 96)

Solo

p

6

73

All.<sup>o</sup> Mod.<sup>o</sup>

Solo GAVOTTA CON DUE VARIAZIONE

mus 2

74

pp

3

Solo

dolce

tr

75

76

2

Var. 1a

Allegretto

77

mp

attacca

# SEQUE PULCINELLA
